Specification Sheet

Part Number: 126-00117

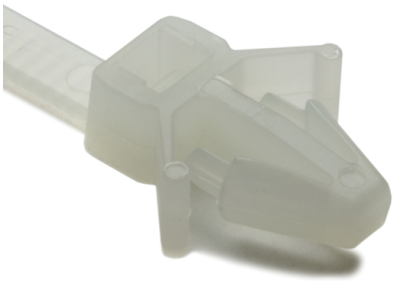

Wing design helps stabilize the tie in high-vibration applications.

Includes a ladder-type strap as opposed to a conventional serrated strap which provides the benefit of being extra flexible.

1-Piece Cable Tie with Arrowhead Mount with Wings, 8"L, 50lb, 0.24 - 0.26" Hole Dia, PA66, Natural, 500/bg

Article Number	126-00117
Type	T50RSFM
Color	Natural (NA)
Quantity Per	pack
Product Description	Wing design helps stabilize the tie in high vibration applications. One-piece mounting ties offer a complete solution by both bundling cable and simultaneously providing a mounting solution. HellermannTyton's one-piece mounting ties offer the ideal combination of high specification materials and superior design to suit the mounting and bundling needs of complex applications.
Short Description	1-Piece Cable Tie with Arrowhead Mount with Wings, 8"L, 50lb, 0.24 - 0.26" Hole Dia, PA66, Natural, 500/bg

Global Part Name	T50RSFM-PA66-NA
Minimum Tensile Strength (Imperial)	50
Minimum Tensile Strength (Metric)	225
Length L (Imperial)	8.0
Length L (Metric)	203.2
Fixation Method	Arrowhead
Identification Plate Position	none
Releasable Closure	No
Tie Closure	plastic pawl
Variant	Inside Serrated
Width W (Imperial)	0.18
Width W (Metric)	4.6
Bundle Diameter Min (Imperial)	0.06
Bundle Diameter Min (Metric)	1.5
Bundle Diameter Max (Imperial)	1.77
Bundle Diameter Max (Metric)	45.0

Thickness T (Imperial)	0.05
Thickness T (Metric)	1.3
Height H (Imperial)	0.22
Height H (Metric)	5.60
Panel Thickness Min (Imperial)	0.03
Panel Thickness Max (Imperial)	0.12
Panel Thickness Min (Metric)	0.7
Panel Thickness Max (Metric)	3.0
Mounting Hole Diameter D (Imperial)	0.24 - 0.26 "
Mounting Hole Diameter D (Metric)	6.0 - 6.6 mm
Mounting Hole Diameter D Min (Imperial)	0.24
Mounting Hole Diameter D Max (Imperial)	0.26
Mounting Hole Diameter D Max (Metric)	6.6

Material	Polyamide 6.6 (PA66)
Material Shortcut	PA66

Flammability	UL 94 V-2
UV Resistant (Yes/No)	No
Use Conditions	For Indoor Use Only
Operating Temperature	-40°F to +185°F (-40°C to +85°C)
Reach Compliant (Article 33)	Yes
ROHS Compliant	Yes

Package Quantity (Imperial)	500
Package Quantity (Metric)	500
Customs Number	3926909988

7930 N. Faulkner Road, Milwaukee, WI 53224
Phone: (800) 537-1512 | Email: corp@htamericas.com

© 2026 HellermannTyton. All Rights Reserved.